



# SARV SHIKSHA PUBLIC SCHOOL

PARSAWAN, MILKIPUR-AYODHYA -224164

SCHOOL UDISE CODE : 09474104987

Email : ssspublic77@gmail.com

Contact No. 05270-297565, 9918268026, 7706066511

Ref. ....

Date.....

## DETAILS OF SCHOOL BUILDING

S. No.	Particulars	No.	Size ( Feet)		
1	Principal office	1	17 X 15		
2	Class Rooms	11	25 X 20		
3	Office	1	30X 18		
4	Staff Room	1	30 X 20		
5	Sports Room	1	30 X 20		
6	Store	4	16 X 16		
7	Stage	1	20 X 40		
8	<b>Toilet</b>	Boy	Girl	Staff	
		6	6	2	
	<b>Urinals</b>	4	4	2	
	<b>Tub Water</b>	12	12	7	
9	Library	1	60 X 21		
10	Composite Science Lab	1	30 X 20		
	Physics Lab	1	30x20		
	Chemistry Lab	1	30x20		
	Biology Lab	1	30x20		
11	Computer Lab	1	30 X 20		
12	Math Lab	1	25 X 20		
13	Music Room	1	25 X 20		
14	Sick Room	1	25X 20		
15	Visitor Room	1	40 X 15		
16	Reception Room	1	15 X 15		
17	Guard Room	1	10X 10		
18	Other Room	5	25 x 20		

**PROJECT**

Proposed Layout for -  
 - Ser. Shivaji Public School.  
 Land Owned By Mr. Dhairiraj Singh  
 and Yugi Raj Singh  
 Al Goh No. 113 AA & 113 BA,  
 Parsawan, Mukpur  
 District - Aayodhya U.P.  
 (Land Area 6140 sq.mtr. (6090 sq.ft.))

**AREA STATEMENT (Covered)**

- 1. Total Plot Area = 6140 sq.ft.
- 2. Total Built Area = 6600 sq.ft.
- 3. Ground Floor Area = 11813 sq.ft.
- 4. Ground Floor Area = 1270 sq.ft.
- 5. First Floor Area = 11853 sq.ft.
- 6. First Floor Area = 1277 sq.ft.
- 7. 1st Floor Area = 748 sq.ft.
- 8. 2nd Floor Area = 526 sq.ft.
- 9. Total Covered Area = 22417 sq.ft.
- 10. Total Covered Area = 25305 sq.ft.

**Boundary**

EAST - Highway Sayan La V  
 WEST - Panchan Sarjan La V  
 NORTH - Erachai Prasad Singh Land  
 SOUTH - Harshchandra Bahadur Land

**DOOR WINDOW SCHEDULE**

S.NO.	TYPE	SIZE	QTY	UNIT
1.	W1	5'0" x 6'0"	24	sq.ft.
2.	W2	4'0" x 7'0"	26	sq.ft.
3.	D1	3'0" x 6'0"	1	sq.ft.
4.	D2	5'0" x 6'0"	2	sq.ft.
5.	D3	5'0" x 6'0"	2	sq.ft.
6.	D4	4'0" x 6'0"	2	sq.ft.
7.	V1	7'0" x 7'0"	2	sq.ft.

**LEGEND**

- RAIN WATER PIPE
- TREE
- SEWER PIPE
- RUN WATER PIPE

THIS IS TO CERTIFY THAT THIS  
 DRAWING IS MADE ACCORDING  
 TO BY LAWS

SCALE: AS SHOWN DATE: 07/03/2023

ARCHITECT

AR.

DATE: 07/03/2023

PROJECT: Shivaji Public School

OWNER: ERACHAI PRASAD SINGH

ARCHITECT: ERACHAI PRASAD SINGH

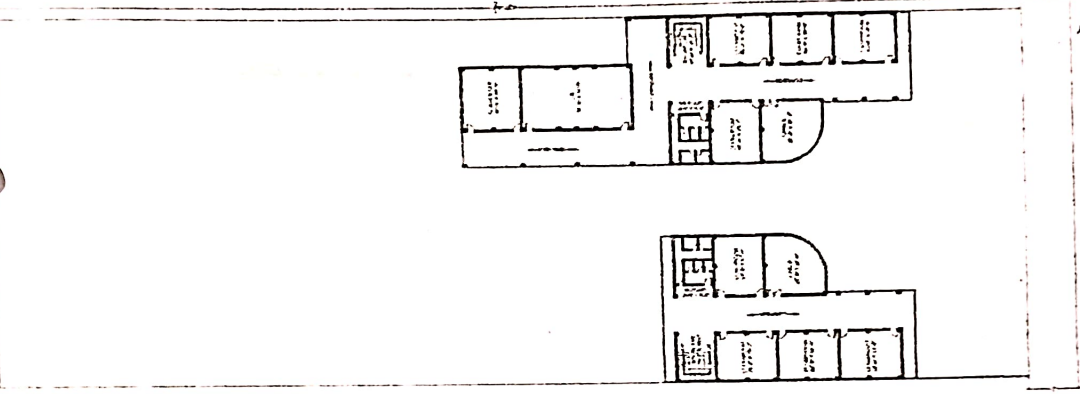

FIRST FLOOR PLAN

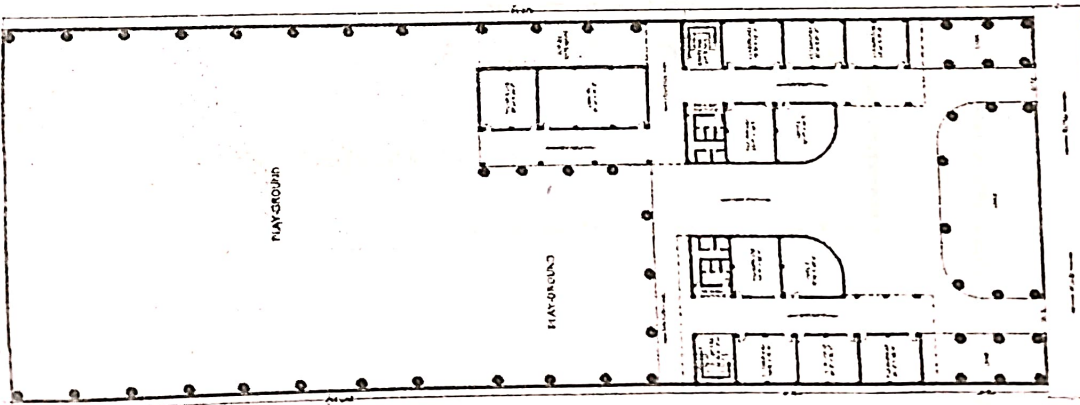

GROUND FLOOR PLAN

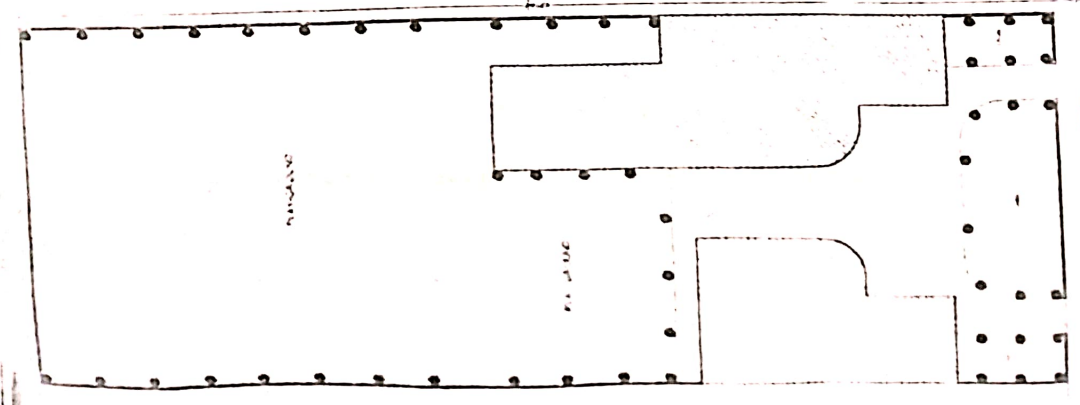

SITE PLAN

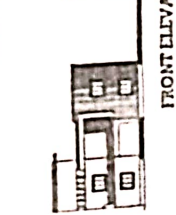
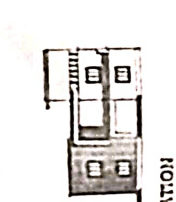
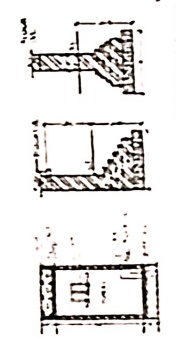

FRONT ELEVATION